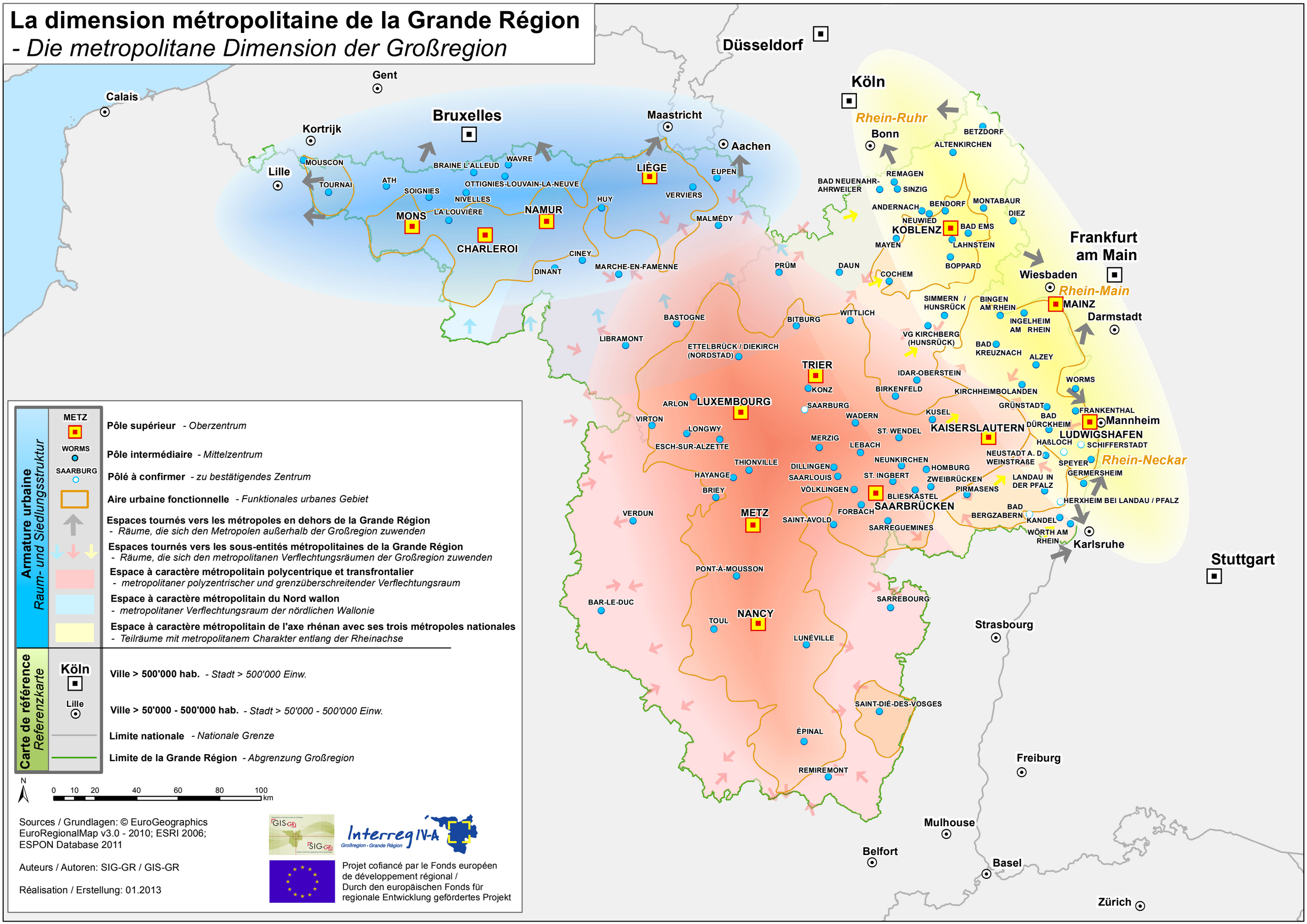La dimension métropolitaine de la Grande Région
- Die metropolitane Dimension der Großregion